

ELEVATION

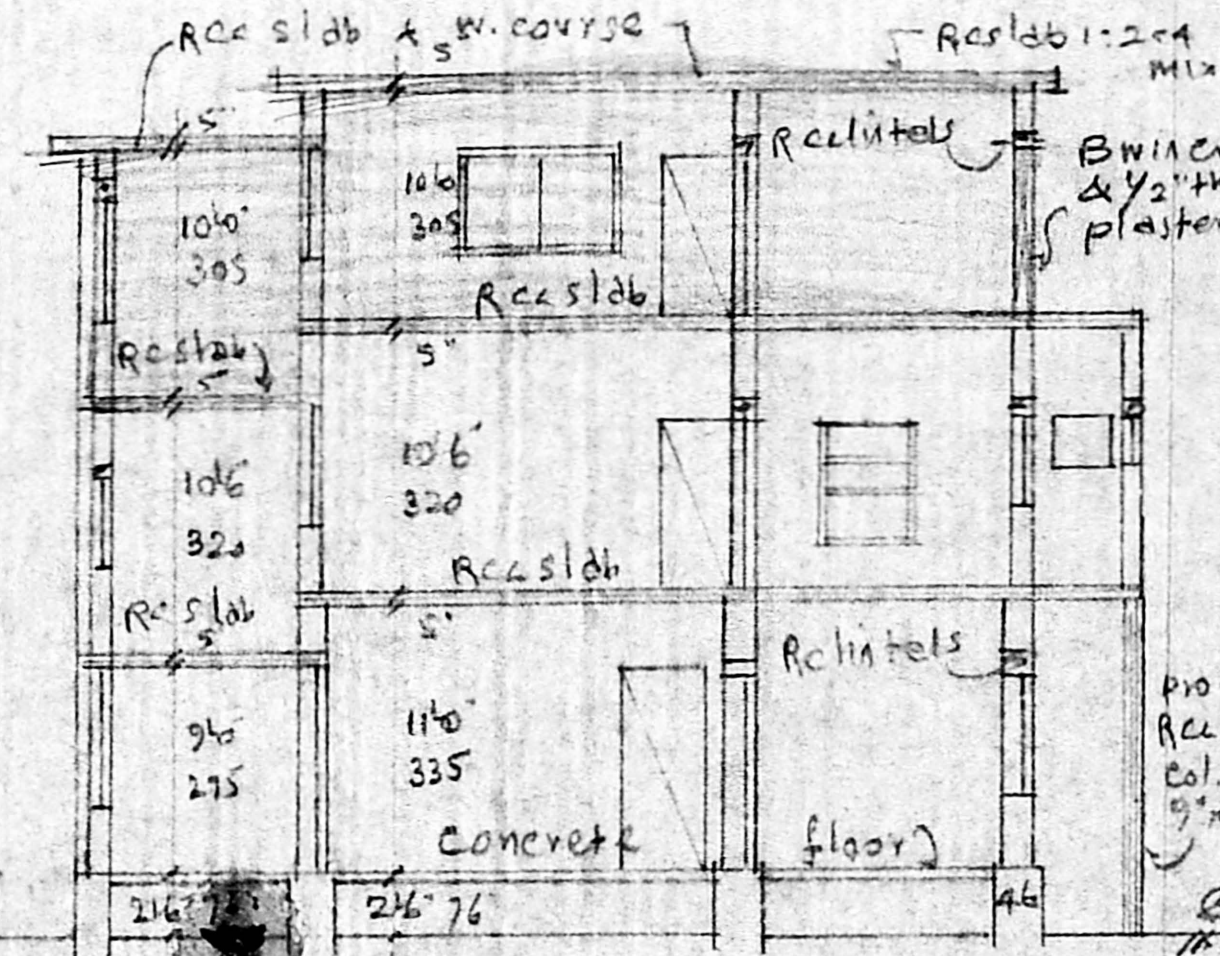

SECTION ON AB

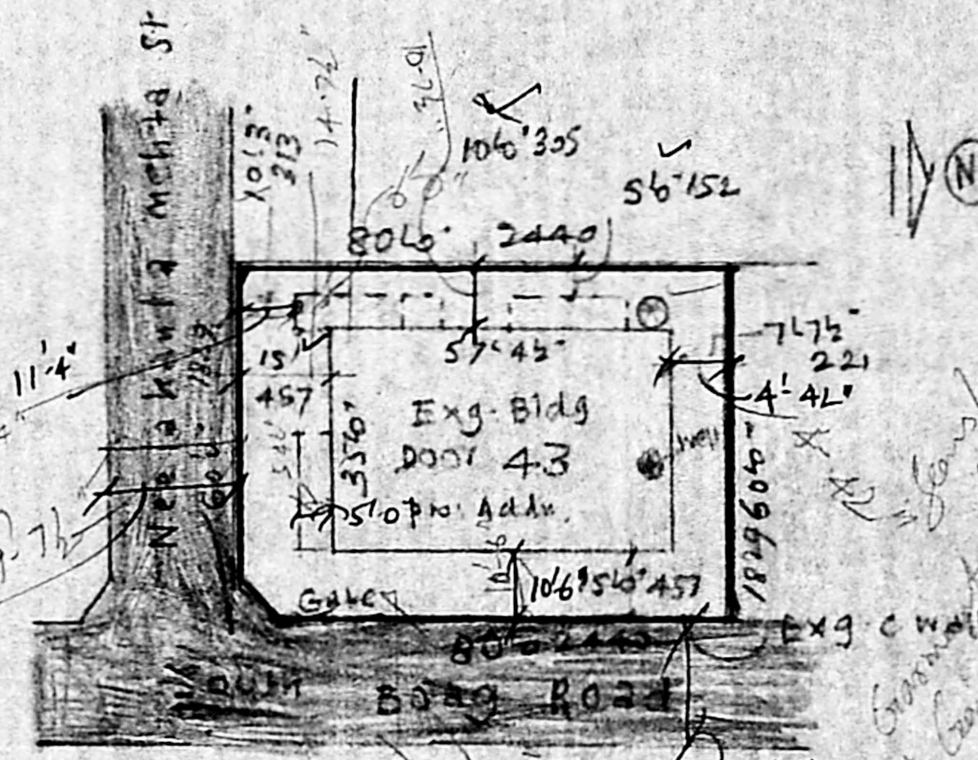

SITE PLAN
SCALE: 1" = 20'

REFERENCE

D DOOR	3'0" x 7'0"	91 x 213
D1	2'6" x 7'0"	76 x 213
D2	2'6" x 6'6"	76 x 198
W WINDOW	6'6" x 4'6"	163 x 137
W2	5'6" x 4'6"	152 x 137
W1	3'0" x 4'6"	91 x 137
V Vent. lath.	3'0" x 2'6"	91 x 61
F/W French window	7'0" x 7'0"	213 x 213

Plot Area: 4800 sq ft
 Built-up Area: 6720 sq ft
 EXG. FF 2257 sq ft
 PRO. FF 57 sq ft
 Total FF 2314 sq ft
 open space 2761 sq ft

PLAN SHOWING PROPOSED ADDITIONS TO EXG. HOUSE AT
 PRE. NO. 43, SOUTH BOAG ROAD, S. N. 2
 THE AGARAYA NAGAR, MADRAS CORPN. DN. NO
 MADRAS. 600017. FOR MRS. SUNDARITHYAGARAJAN. SCALE: (1" = 8') 1:64

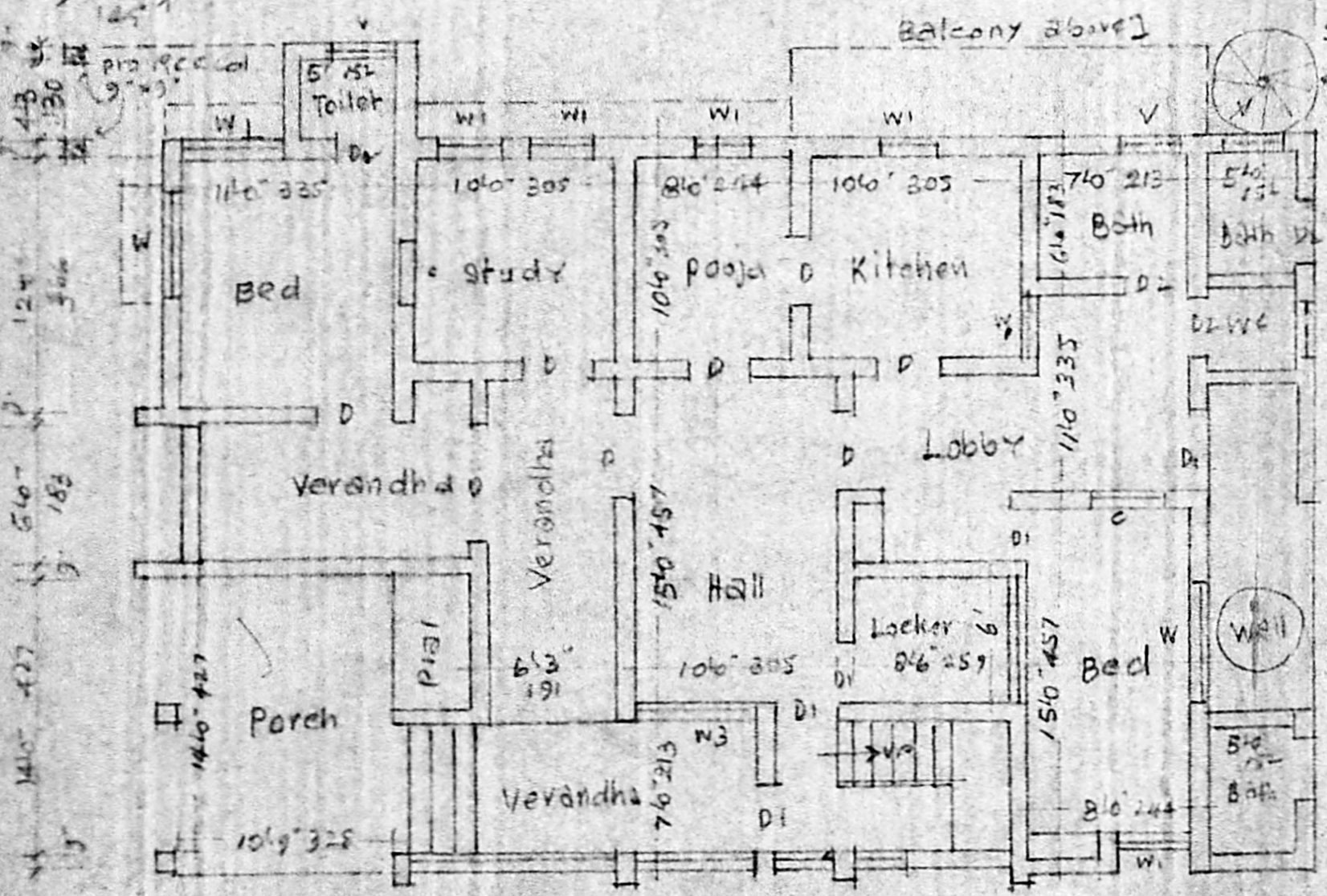

GROUND FLOOR PLAN

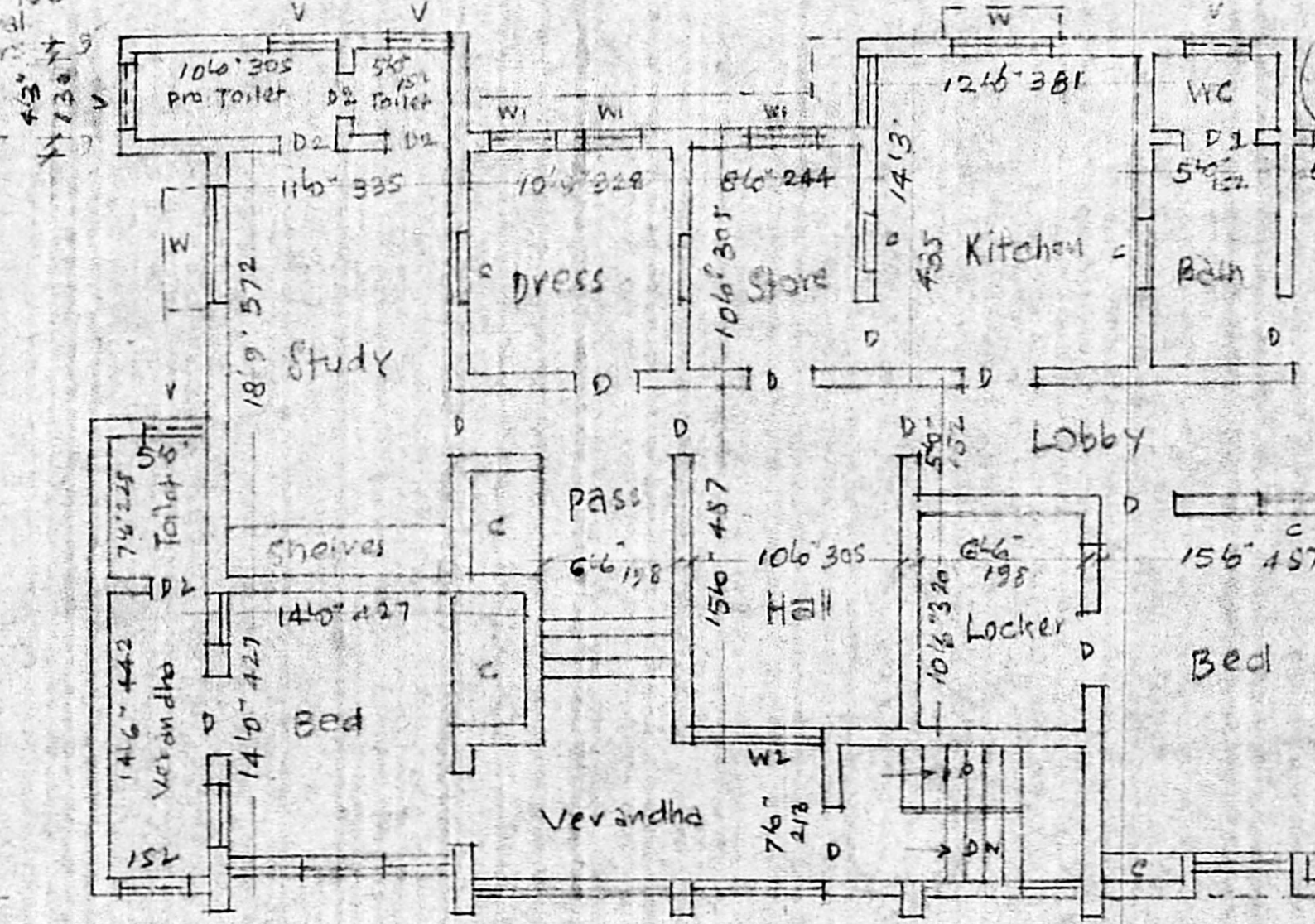

FIRST FLOOR PLAN

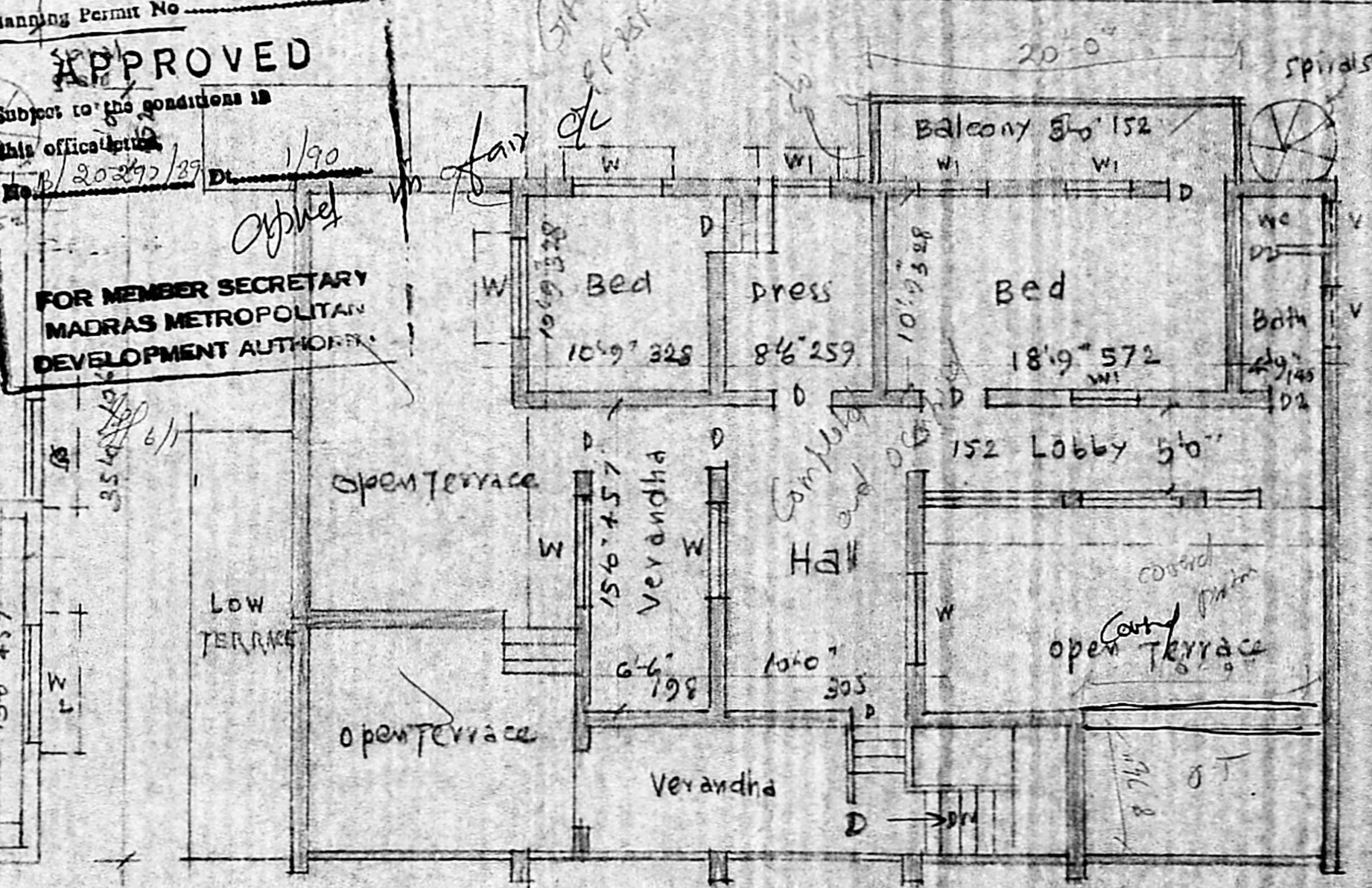

SECOND FLOOR PLAN

APPROVED
 Subject to the conditions in
 this official letter
 No. B/20297/39
 1/90
 FOR MEMBER SECRETARY
 MADRAS METROPOLITAN
 DEVELOPMENT AUTHORITY

Proposed Addns
 Roads
 Boundary

OWNER

S. ANANTHACHARI, F.I.R.A., M.I.E.,
 Registered Architect & Engineer, R. 25
 Class - I Licensed Surveyor,
 CORPORATION OF MADRAS
 ENGINEER, CAR STREET,
 TRIPLICANE, MADRAS - 600 005